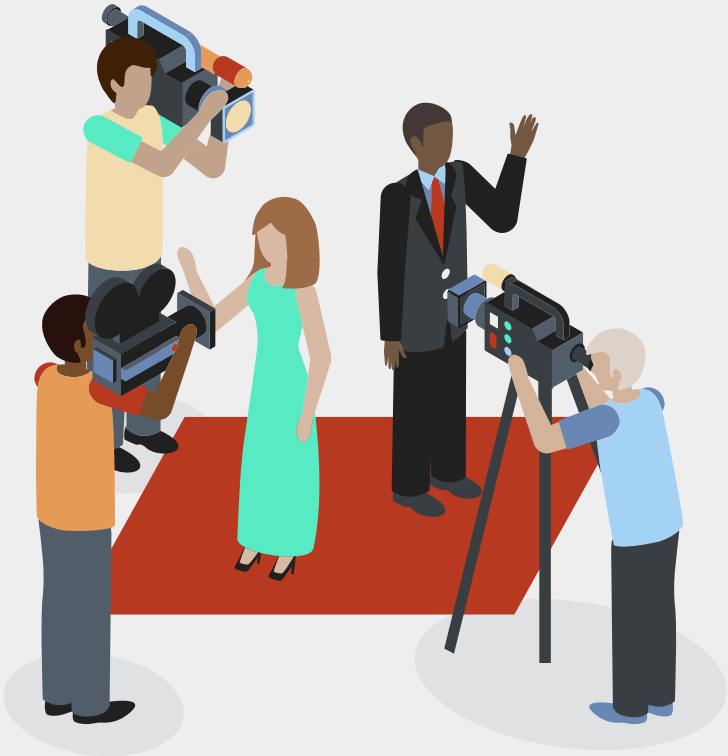

BRIGHT TV

Only watch what you want

Author: IC Vanstad

AGENDA

01 Introduction

02 Background

03 Analysis

04 Recommendations

05 Next Steps

06 Q&A

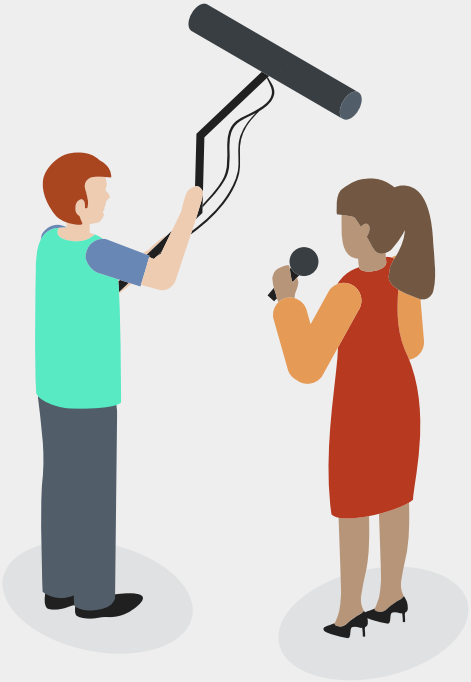

01

INTRODUCTION

OBJECTIVE

- Analyze Channel2 viewership trends to identify consumption patterns, optimize content strategies, and grow Bright TV's subscription base.

SCOPE

- Dataset:

10,001 Channel2 session

- Records:

Daily/weekly trends, content category performance, and user engagement factors

- Goal:

Provide actionable recommendations for the CEO

02

BACKGOUND

Province (9)

Gauteng
Limpopo
Freestate
North-west
Western Cape
Northen cape
Kwazulu-Natal
Eastern cape
Mpumalanga

Channels

Total of 21

Age Distribution

18-24
25-34
35-44
45-54
55+
Under 18
Unknown

Number of Viewers

4386

Gender entries

Female	892
Male	8022
Unknown	226

Viewers duration

19 hours 09 minutes 42 seconds

03

ANALYSIS

Channel2 Analysis

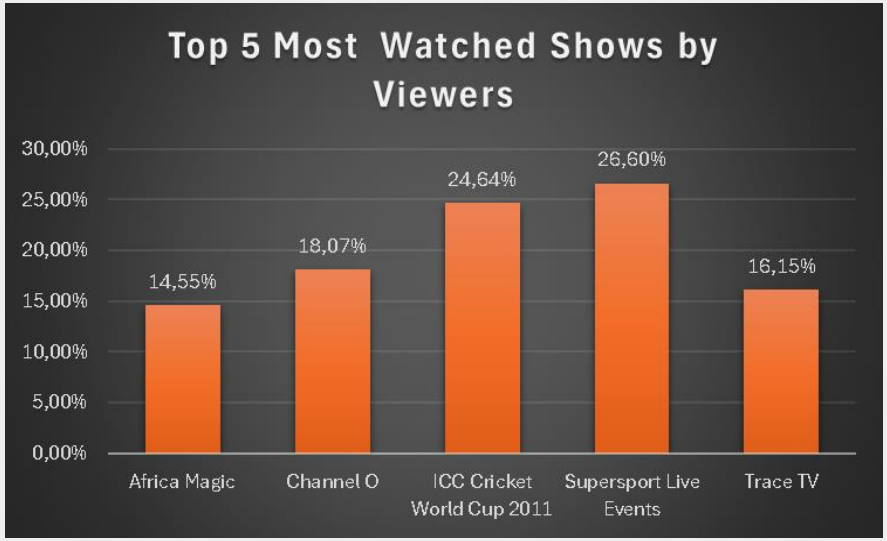

- SuperSport Live Events lead with 26.60%.
- ICC Cricket World Cup 2011 follows at 24.64%.
- Channel O has 18.07%.
- Trace TV records 16.15%.
- Africa Magic holds 14.55%.

Timeslot Analysis

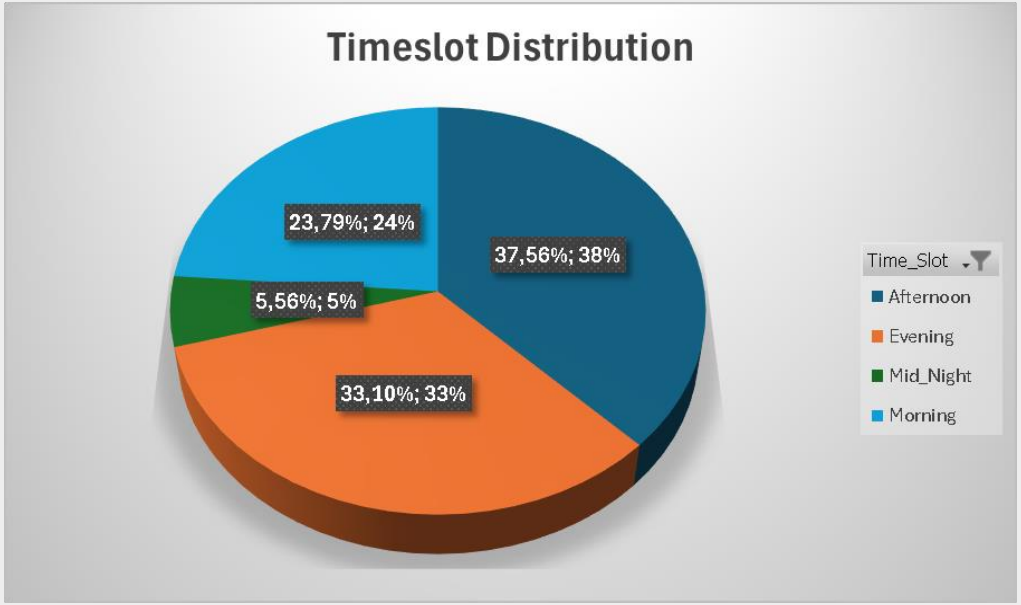

- Afternoon is the largest share at 37.56%.
- Evening follows with 33.10%.
- Morning accounts for 23.79%.
- Midnight is the smallest at 5.56%.

Gender & Age Distribution

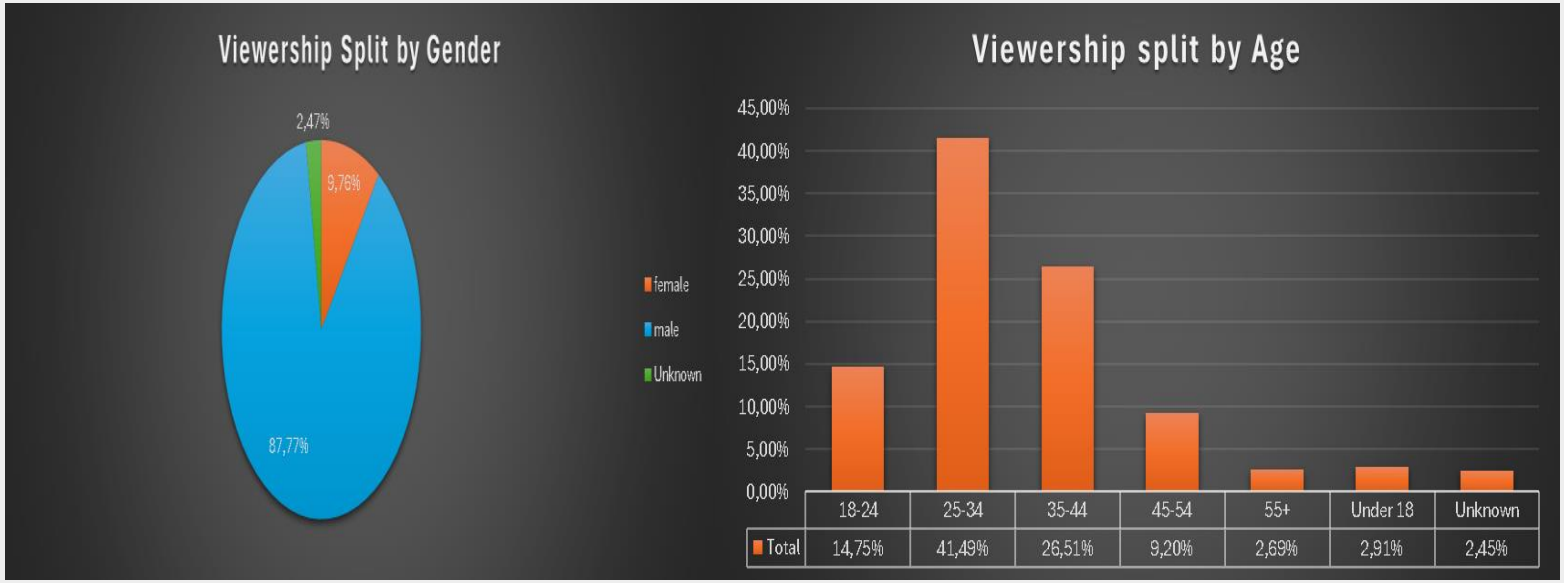

	18-24	25-34	35-44	45-54	55+	Under 18	Unknown
Total	14,75%	41,49%	26,51%	9,20%	2,69%	2,91%	2,45%

Provencial Analysis

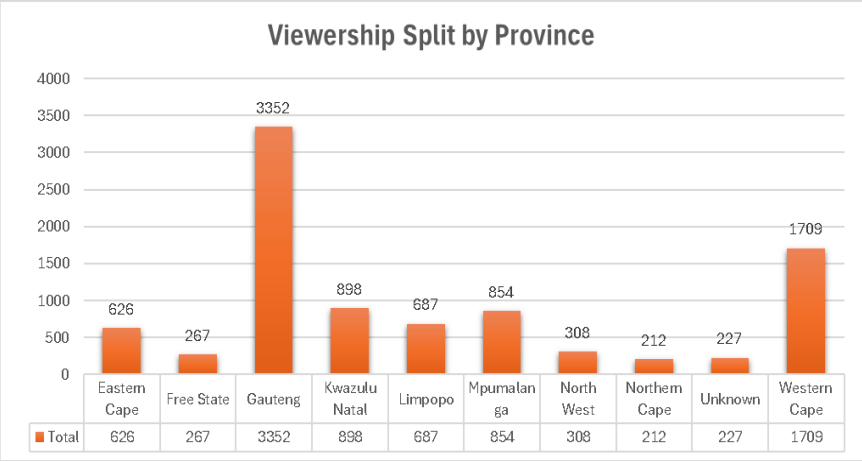

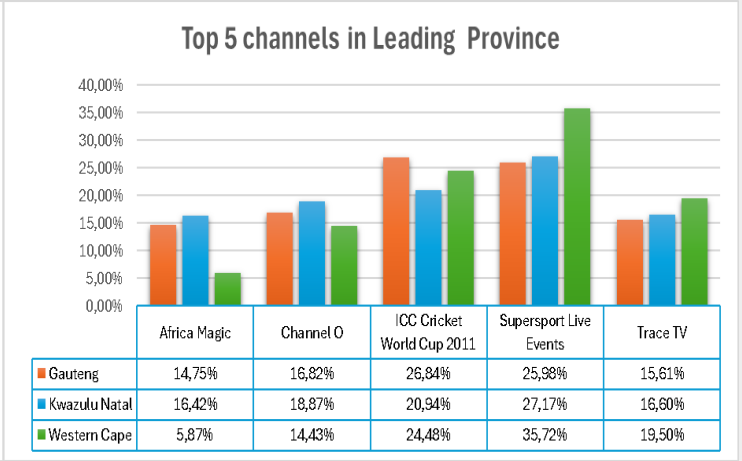

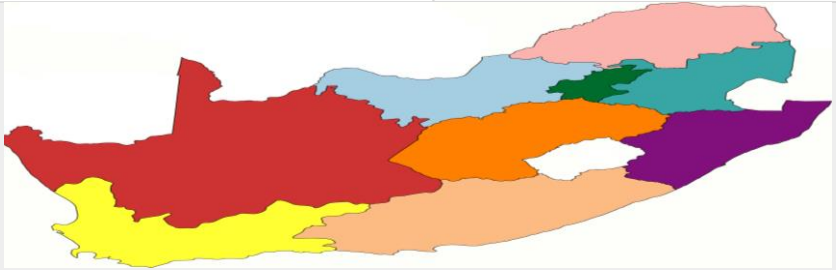

Analysis across channel by age

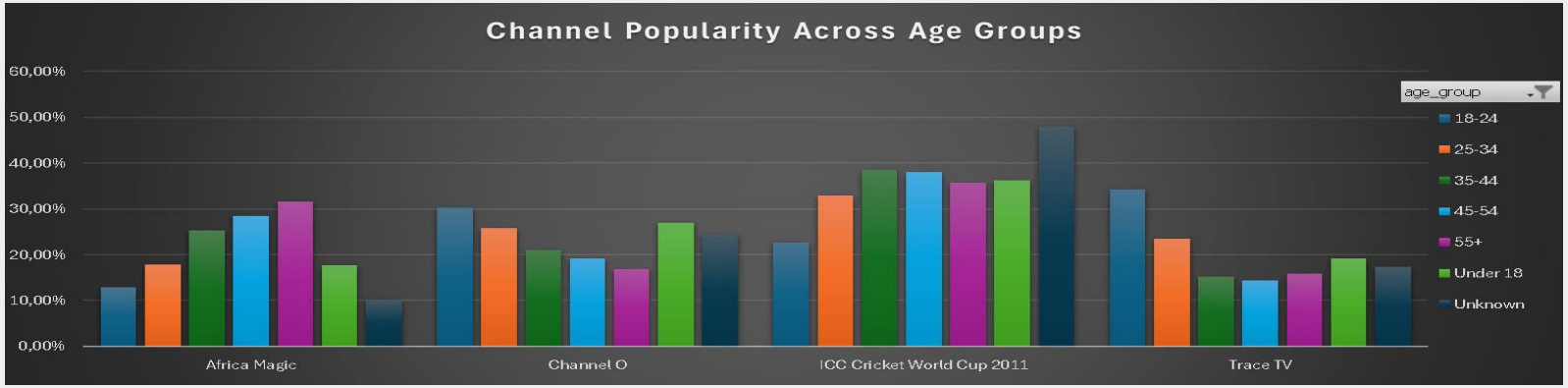

- Africa Magic is most popular with older viewers (45+).
- Channel O appeals strongly to younger audiences (18–24 and under 18).
- ICC Cricket World Cup 2011 has high engagement across all age groups, especially 25–44 and under 18.
- Trace TV is favored by younger viewers (18–24), but drops among older groups.

04

Recommendations

Recommended actions for the CEO

- **Content:**
Focus on sports & drama; bundle family shows.

- **Audience:**
Target youth with music channels; engage older viewers with Africa Magic.

- **Timeslots:**
Prioritize afternoon & evening; experiment with late-night specials.

- **Regions:**
Tailor promotions for Gauteng, Western Cape, KwaZulu-Natal.

- **Operations:**
Automate reporting; use predictive analytics for scheduling.

- **Growth:**
Launch loyalty & referral programs; expand digital/mobile offerings.

03

Next Step

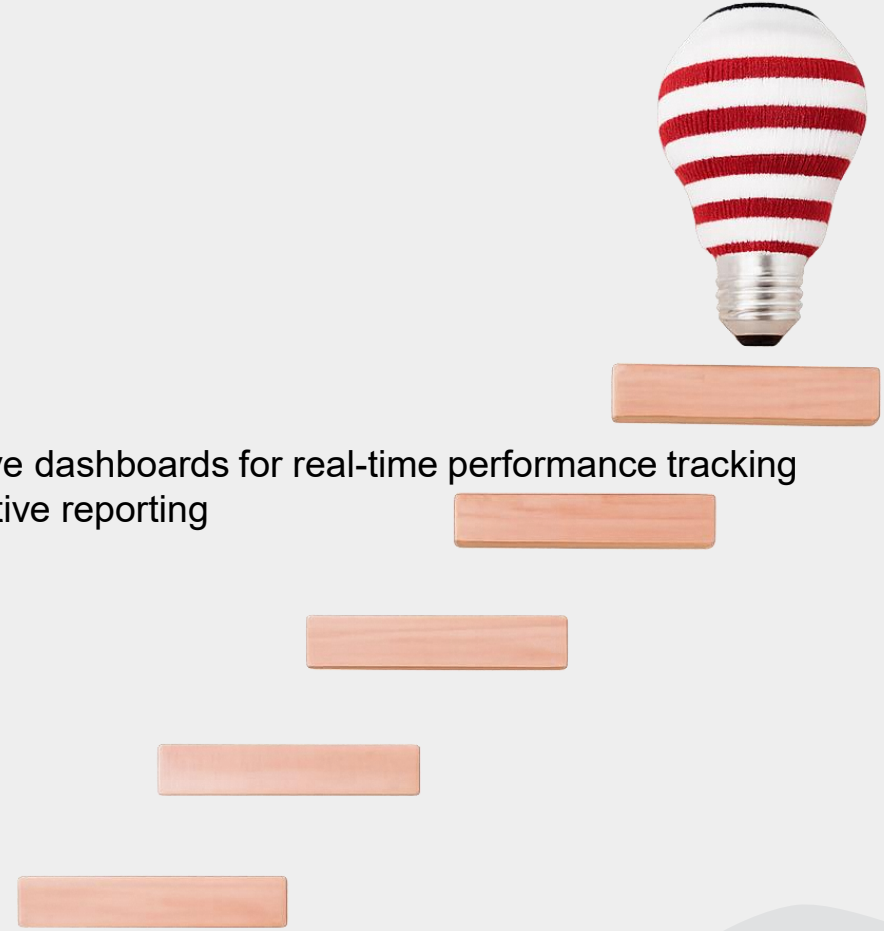

- Develop live dashboards for real-time performance tracking and executive reporting

06

Q&A